

PLAT OF SURVEY

OUTLOT 1, CERTIFIED SURVEY MAP NO. 784, according to the plat thereof recorded Mat 4, 1978, in Volume 3 of Certified Surveys on pages 319 and 320, as Document No. 32170. Said land being a part of the Northwest 1/4 of the Northwest 1/4 of Section 10, Town 4 North, Range 18 East in the Town of East Troy, Walworth County, Wisconsin.

Surveyed for: Joe Schluge

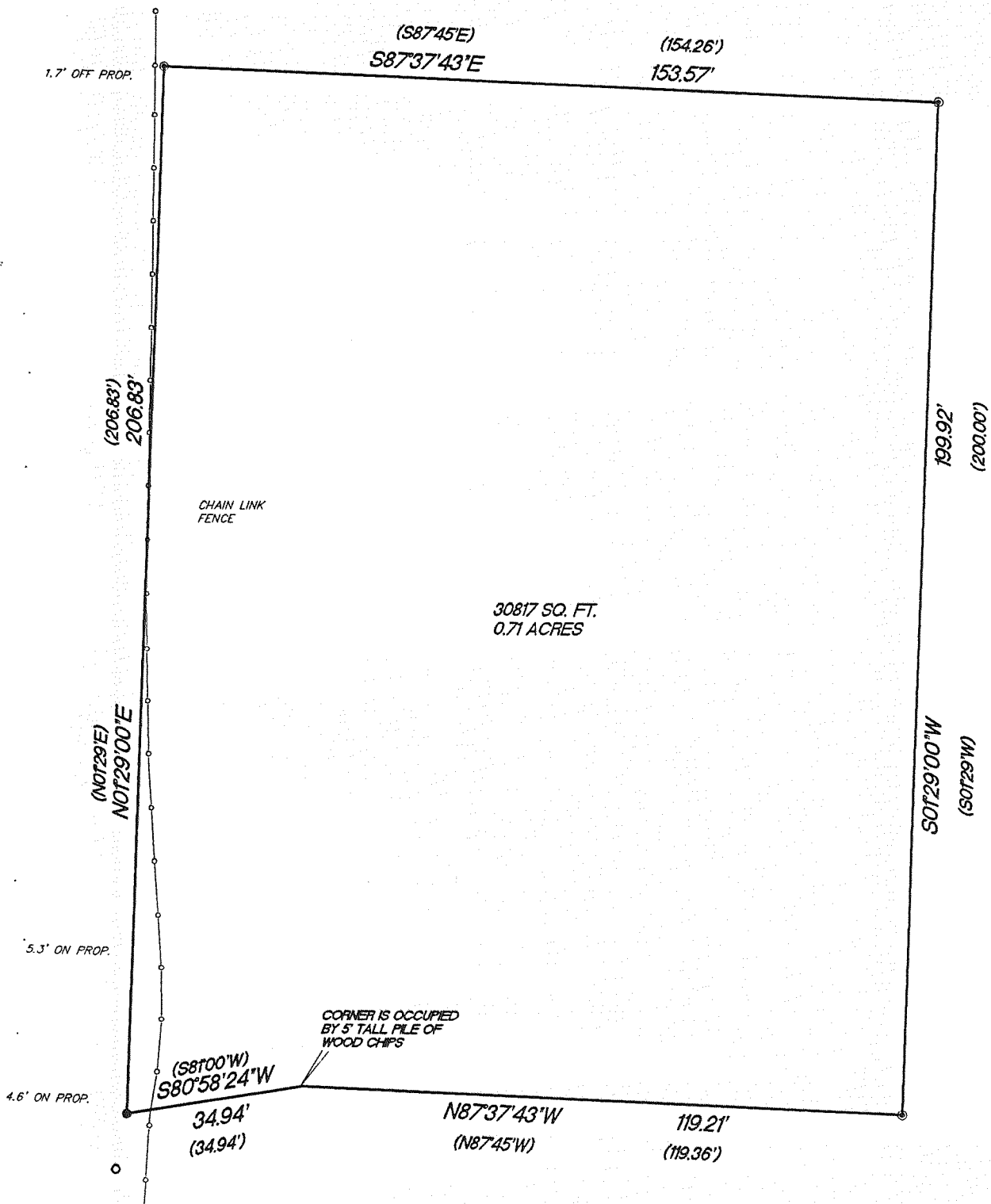

- FOUND 1" IRON PIPE
- FOUND 3/4" REBAR
- SET 1" IRON PIPE
- () RECORDED AS DIMENSIONS

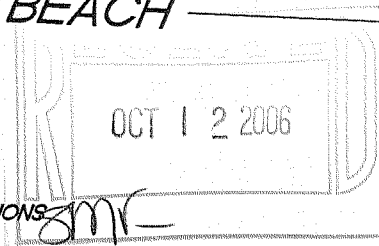

"I hereby certify that I have surveyed the above described property and that the above map is a true representation thereof and shows the size and location of the property, its exterior boundaries, the location of all visible structures and dimension of all principal buildings thereon, boundary fences, apparent easements, roadways and encroachments if any."

"This survey is made for the use of the present owners of the property, and also those who purchase, mortgage or guarantee the title thereto within one year from date hereof."

KETTLE MORaine SURVEYING INC
W356 S9050 Godfrey Lane
Eagle Wisconsin 53119
P.O. Box 357
(262) 594-3484

Terrance E. Pisarek R.L.S.

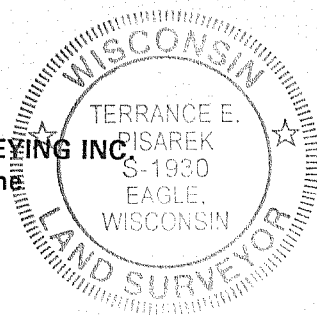

THIS IS NOT AN ORIGINAL SURVEY UNLESS THE SEAL IS RED.

3/27/06

DATE

TEP

FIELD WORK BY

TEP

DRAWN BY

06039

JOB NUMBER

PA 784-2

418-1949